Remembering Val Kilmer

Dec. 31, 1959 - Apr. 1, 2025

KANSAS CITY, KANSAS PUBLIC LIBRARY

913-295-8250
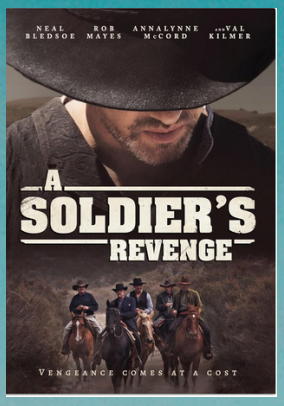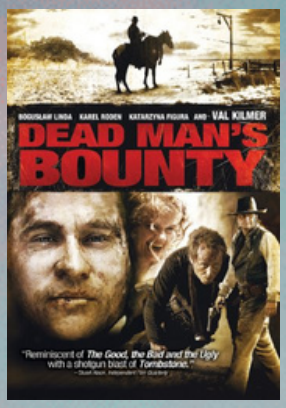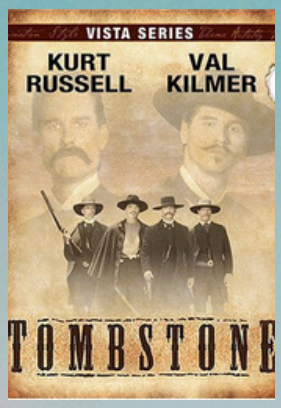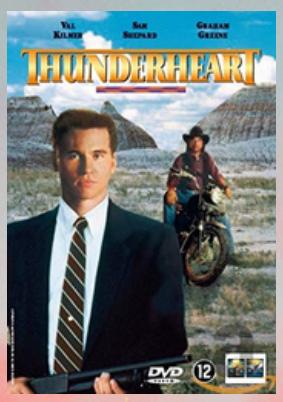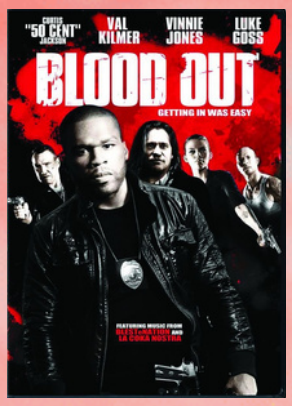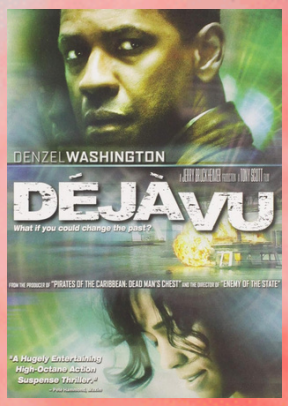
kckpl.org